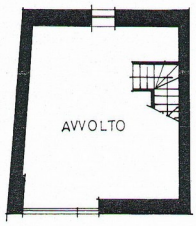

PIANO INTERRATO H. 2.70

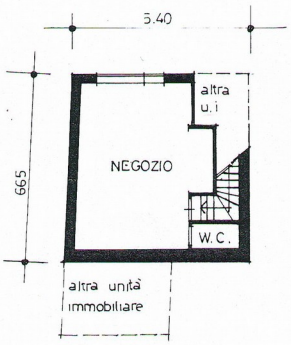

PIANO TERRA H. 2.60

PIANO TERRA

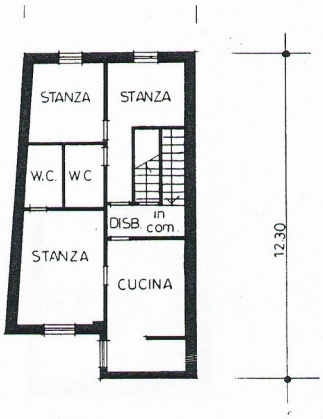

PIANO PRIMO H. 2.60

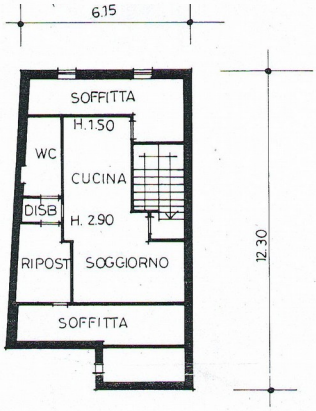

PIANO SECONDO (sottotetto)